Fort Bend County
Major Thoroughfare Plan
Fort Bend County GIS
2015 Approved Plan

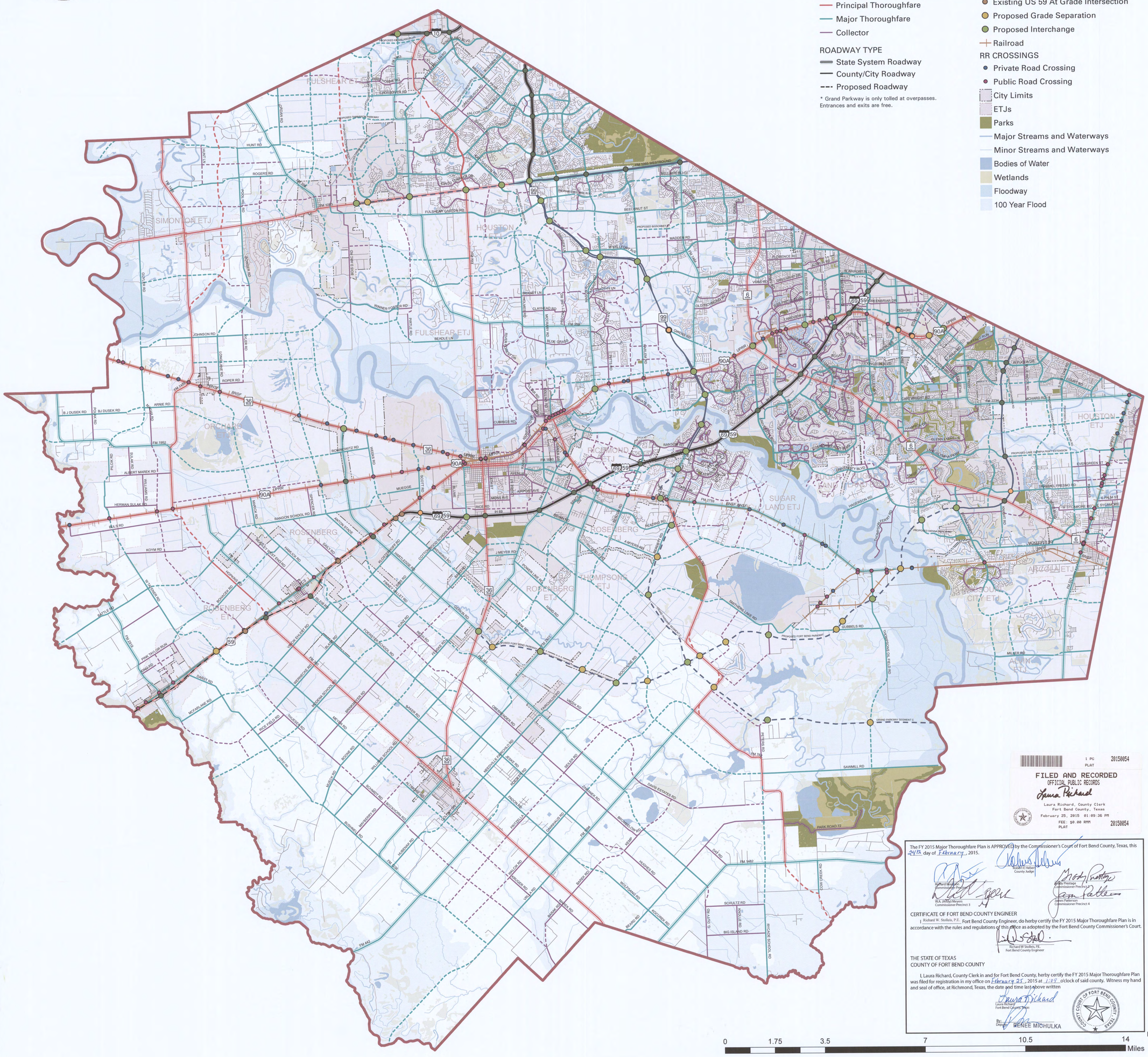

LEGEND

PROPOSED CLASSIFICATION
- Controlled Access Highway
- Controlled Access Toll Road*
- Principal Thoroughfare
- Major Thoroughfare
- Collector

ROADWAY TYPE
- State System Roadway
- County/City Roadway
- Proposed Roadway

* Grand Parkway is only tolled at overpasses. Entrances and exits are free.

GRADE SEPARATIONS/INTERCHANGES
- Existing Grade Separation
- Existing Interchange
- Existing US 59 At Grade Intersection
- Proposed Grade Separation
- Proposed Interchange
- Railroad

RR CROSSINGS
- Private Road Crossing
- Public Road Crossing
- City Limits
- ETJs
- Parks
- Major Streams and Waterways
- Minor Streams and Waterways
- Bodies of Water
- Wetlands
- Floodway
- 100 Year Flood

1 PG 20150054
PLAT

FILED AND RECORDED
OFFICIAL PUBLIC RECORDS
Laura Richard
Laura Richard, County Clerk
Fort Bend County, Texas
February 25, 2015 01:09:36 PM
FEE: $0.00 RMM
PLAT 20150054

The FY 2015 Major Thoroughfare Plan is APPROVED by the Commissioner's Court of Fort Bend County, Texas, this 24th day of February, 2015.

Robert E Hebert
County Judge

Richard Morrison
Commissioner Precinct 1

Grady Prestage
Commissioner Precinct 2

W.A. (Andy) Meyers
Commissioner Precinct 3

James Patterson
Commissioner Precinct 4

CERTIFICATE OF FORT BEND COUNTY ENGINEER

I Richard W. Stolleis, P.E., Fort Bend County Engineer, do herby certify the FY 2015 Major Thoroughfare Plan is in accordance with the rules and regulations of this office as adopted by the Fort Bend County Commissioner's Court.

Richard W Stolleis, PE
Fort Bend County Engineer

THE STATE OF TEXAS
COUNTY OF FORT BEND COUNTY

I, Laura Richard, County Clerk in and for Fort Bend County, herby certify the FY 2015 Major Thoroughfare Plan was filed for registration in my office on February 25, 2015 at 1:09 o'clock of said county. Witness my hand and seal of office, at Richmond, Texas, the date and time last above written

Laura Richard
Fort Bend County Texas

By: RENEE MICHULKA
Deputy