ORGANIZATION CHART

Revised: 01-01-18

Issued by: Chief Deputy D. Marcaurele

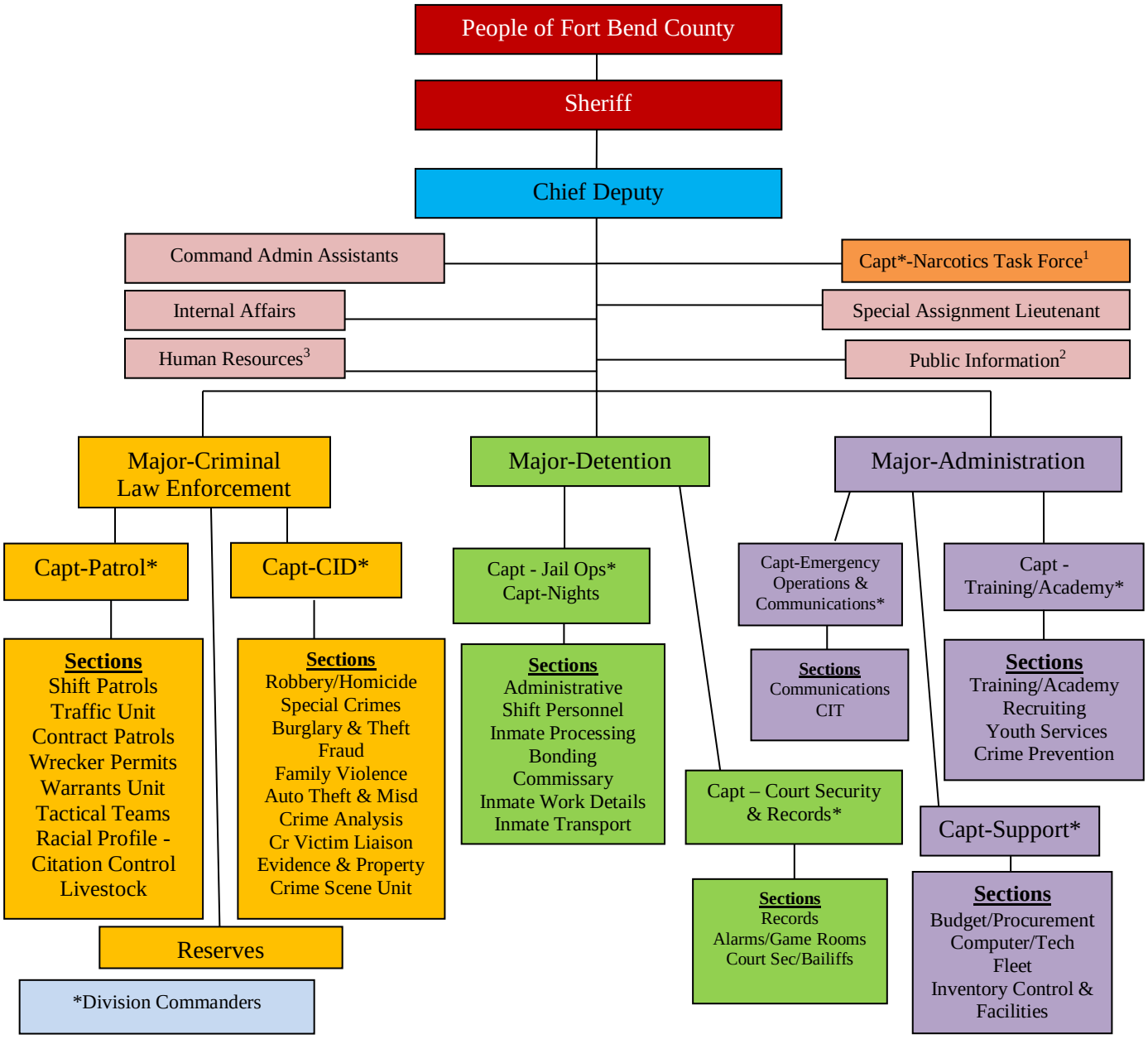

[2]Day to day Public Information Officers under command of Major-Criminal Law Enforcement

[3]Captain over Training/Academy assists Chief Deputy in the Human Resources function

[1]Sheriff is on Board of Directors of Narcotics Task Force (Chief Deputy is Sheriff's Alternate). Captain operationally heads Task Force reporting to Board of Directors on activities/results. Captain's FBCSO supervisor is Chief Deputy.