LEGEND

- FUTURE MAINLANE WIDENING
- PROPOSED FRONTAGE ROAD AND RAMP WIDENING
- PROPOSED SIDEPATH
- CURRENT CONSTRUCTION
- FUTURE RIGHT-TURN LANES
- FUTURE DETENTION PONDS
- PROPOSED NOISE BARRIER
- PROPOSED RIGHT-OF-WAY
- EXISTING RIGHT-OF-WAY
- PROPOSED LANE INDICATOR
- EXISTING LANE INDICATOR

INTERIM REVIEW DOCUMENT
NOT INTENDED FOR CONSTRUCTION, BIDDING, OR PERMIT PURPOSES
JOB # 16206 TX
PREPARED BY: RPS
DATE: SEPTEMBER 2020

0 100 200 400
SCALE: 1"=100'

rps
Texas PE Firm Reg. #F-929
575 N. Dairy Ashford, Suite 700
Houston, Texas 77079
T +1 281 589 7257
E usinfrastructure@rpsgroup.com

PUBLIC MEETING EXHIBIT
SH 99 - GRAND PARKWAY
FROM: US 290
TO: FM 1093
HOUSTON DISTRICT
BRK 08-01-01

SHEET 3 OF 4

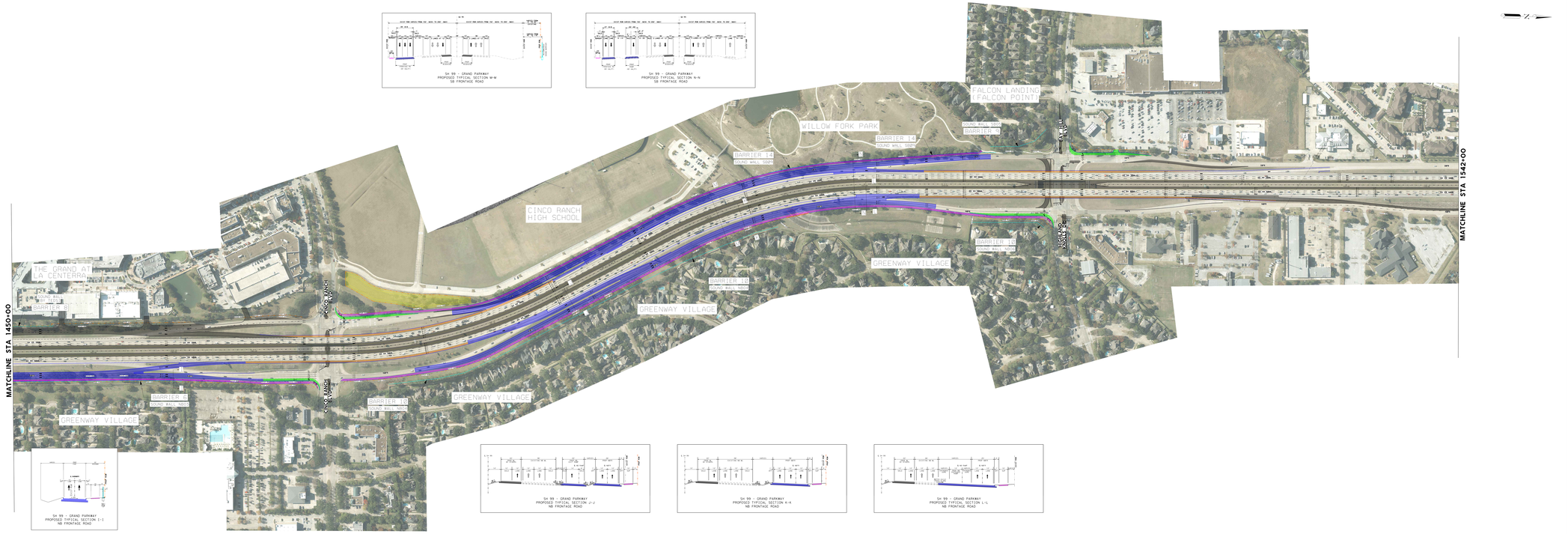

LEGEND

- FUTURE MAINLANE WIDENING
- PROPOSED FRONTAGE ROAD AND RAMP WIDENING
- PROPOSED SIDEPATH
- CURRENT CONSTRUCTION
- FUTURE RIGHT-TURN LANES
- FUTURE DETENTION PONDS
- PROPOSED NOISE BARRIER
- PROPOSED RIGHT-OF-WAY
- EXISTING RIGHT-OF-WAY
- PROPOSED LANE INDICATOR
- EXISTING LANE INDICATOR

INTERIM REVIEW DOCUMENT
NOT INTENDED FOR CONSTRUCTION, BIDDING, OR PERMIT PURPOSES
JOB # 16206 TX
PREPARED BY: RPS
DATE: SEPTEMBER 2020

0 100 200 400
SCALE: 1"=100'

rps
Texas PE Firm Reg. #F-929
575 N. Dairy Ashford, Suite 700
Houston, Texas 77079
T +1 281 589 7257
E usinfrastructure@rpsgroup.com

PUBLIC MEETING EXHIBIT
SH 99 - GRAND PARKWAY
FROM: US 290
TO: FM 1093
HOUSTON DISTRICT
BRK 08-01-01

SHEET 3 OF 4