FBCHHS Organizational Chart

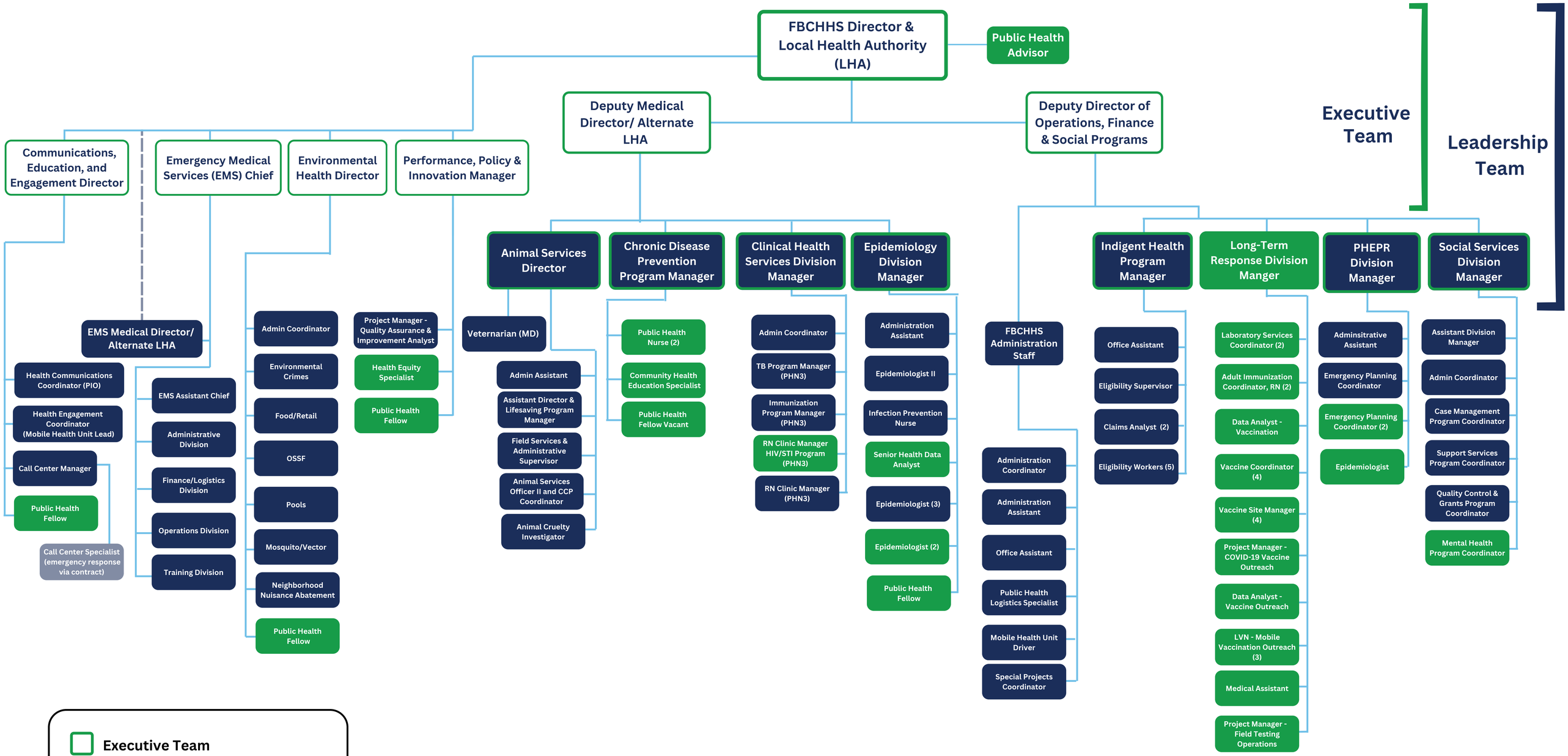

- Executive Team
- Leadership Team
  - County Positions
  - Grant Positions
  - Contract/Temp/ Unpaid Intern

FORTBEND
HEALTH & HUMAN SERVICES
Prevent. Promote. Protect.