

Fort Bend County Emergency Medical Service



Mobile Intensive Care Unit (MICU)

- Type –I Ambulance: Using a Dodge truck chassis and a customized module, the MICU has the capability of treating up to two patients with lifesaving equipment and medications. Cost for an equipped MICU is close to \$235,000.00



Squad

- Squad: Using SUV's, Squads are equipped with much of the same equipment and supplies that an MICU have on board. Squads are positioned in rural Fort Bend County and act as quick response vehicles to provide Advanced Life Support prior to the arrival of an MICU. Cost of an equipped Squad vehicle is over \$80,000.00

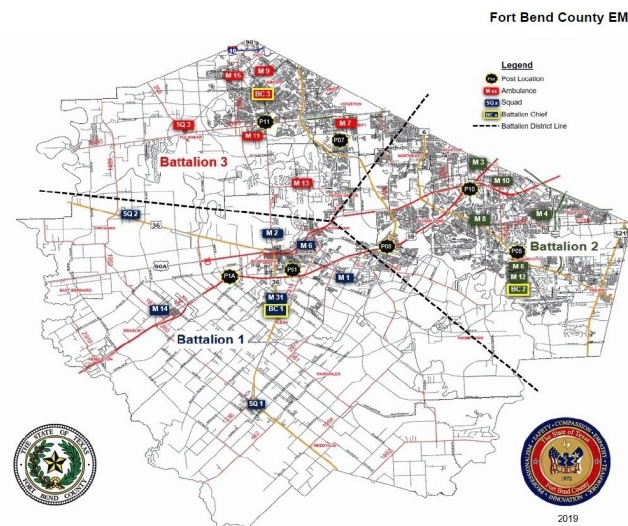

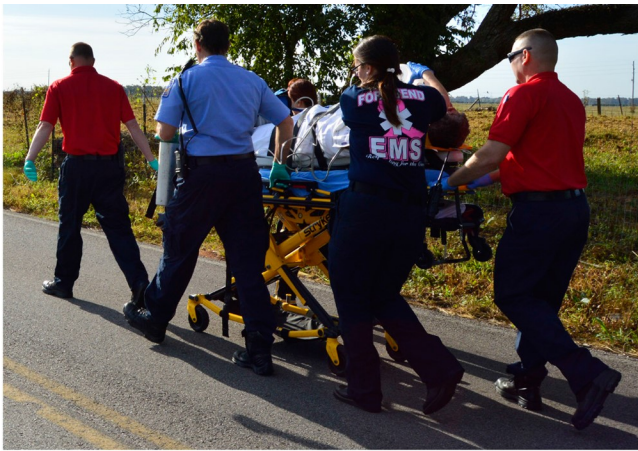

Fort Bend County Emergency Medical Service, modeled as a government third service agency, handles only 9-1-1 emergency responses. Working alongside numerous volunteer and municipal fire department first responders, City of Sugar Land Fire/EMS, Community Volunteer Fire Department, and the City of Katy Fire/EMS, the citizens and visitors of Fort Bend County receive Prompt, professional and coordinated pre-hospital emergency care.



Vision

As an integral part of Fort Bend County Government, provide for the highest level of prehospital advanced life support emergency care based on the most current medical science and driven by operational and administrative efficiency, professionalism and conduct.

**Fort Bend County
EMS
At A Glance**

- *15 Mobile Intensive Care Unit - Ambulances
- *3 Battalion Chiefs - Supervisors
- *3 Paramedic First Responder - Squads
- *Special Ops Teams - Tactical Medics, Tox Medics, Bike Medics and Technical Rescue

780,000 Residents

875 Square Miles

Responds to over 30,000 calls annually.

4332 Hwy 36 S

Rosenberg, TX 77471

Phone: (281)342-7233

Fax: (281)633-7065

www.fortbendcountytexas.gov



This brochure is intended to provide helpful information and the contents are subject to change without prior notification.

This brochure is not an employment contract. Fort Bend County is an Equal Opportunity Employer



**Enhancing lives through our
commitment to excellence.**

